

HOBART HIGH SCHOOL



LOCATION OF SCHOOL:
Hobart, Indiana

NAME OF OWNER:

School District:

School City of Hobart

Superintendent:

Dr. Peggy Buffington

NAME OF ARCHITECT:

Gibraltar Design, Inc.

DATE PROJECT WAS BID:

April 2006

COMPLETION DATE:

December 2008

TOTAL PROJECT COST:

\$62,500,000

TOTAL CONSTRUCTION COST:

\$46,550,000

CONSTRUCTION COST PER STUDENT:

\$33,250

CONSTRUCTION COST PER SQUARE FOOT:

\$139

SQUARE FOOT PER STUDENT:

238

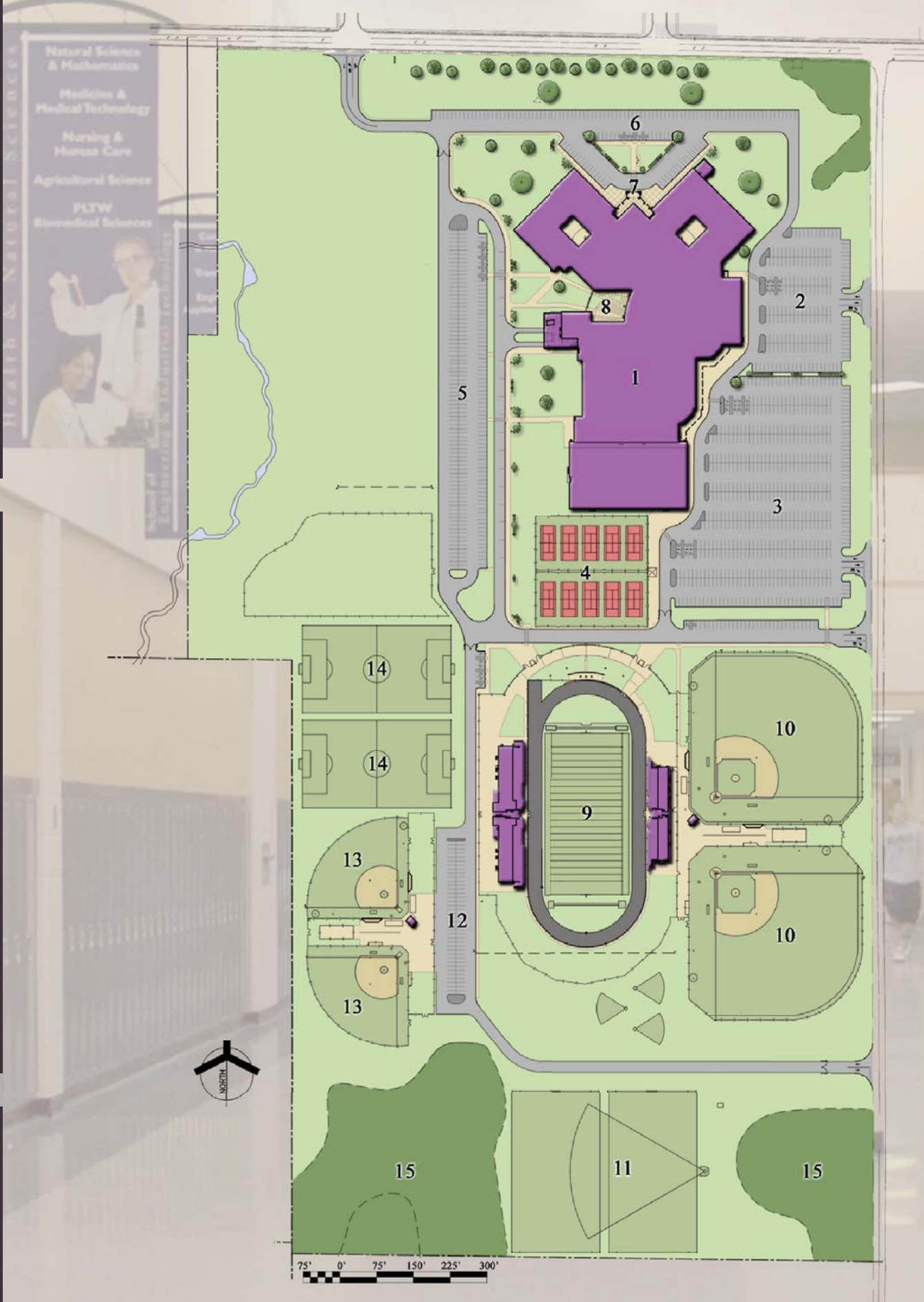
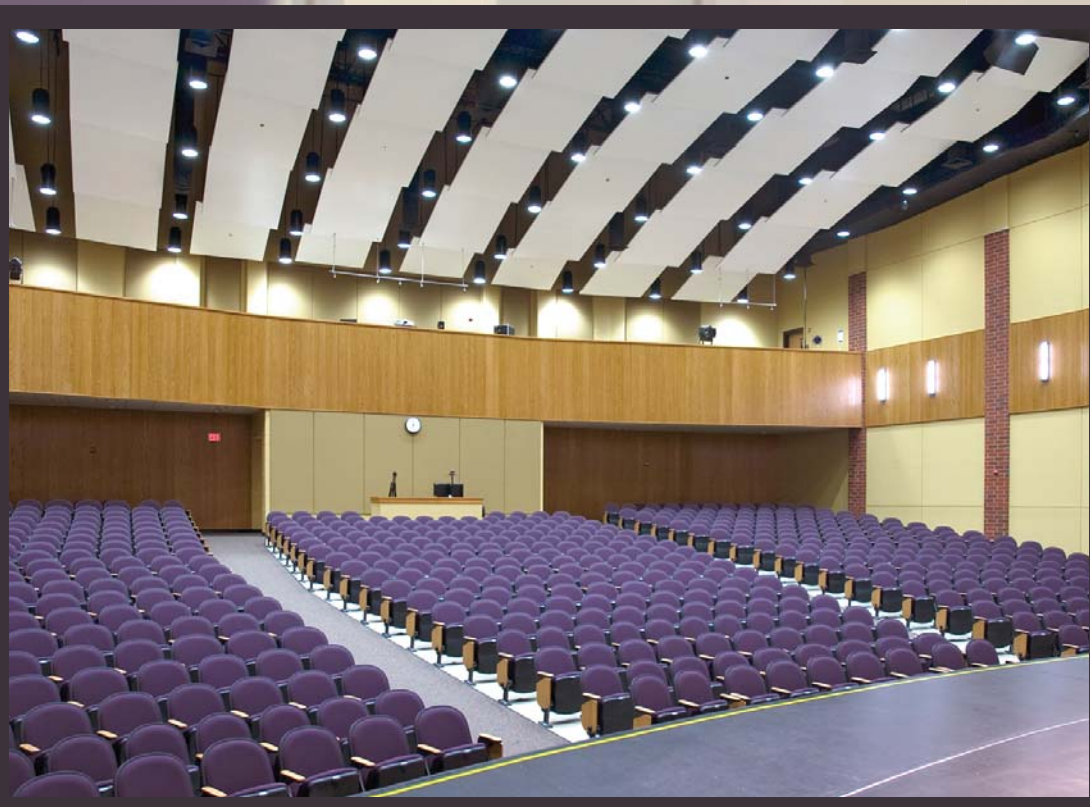

Site Plan

1. High School Building
2. Student Parking
3. Student/Event Parking
4. Tennis Courts
5. Staff Parking
6. Visitor/Staff Parking
7. Main Entrance
8. Outdoor Cafe
9. Football Stadium
10. Baseball Fields
11. Practice Fields
12. Event Parking
13. Softball Fields
14. Soccer Fields
15. Wetlands

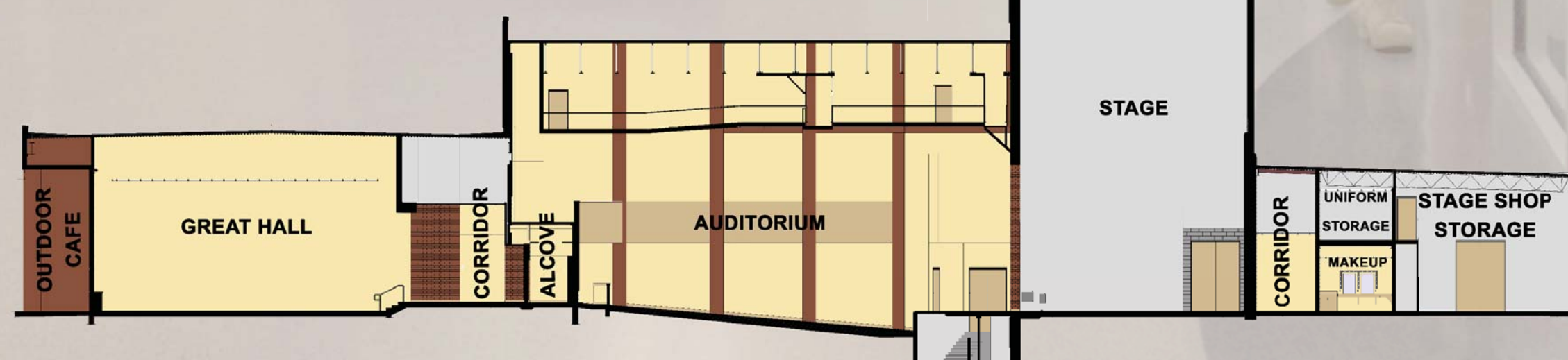

HOBART HIGH SCHOOL

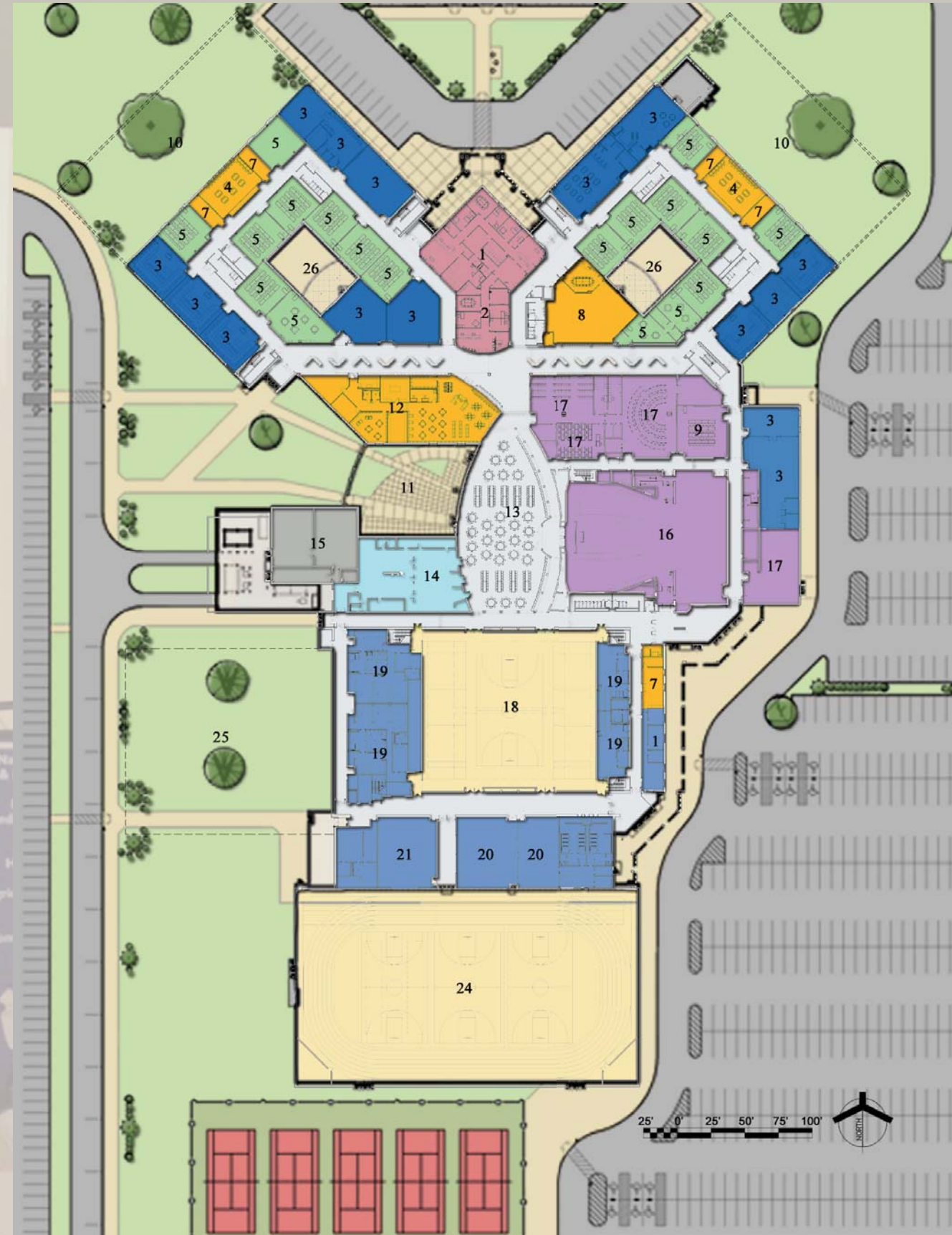

First Floor

1. Administration
2. Guidance & Career Center
3. Exploratory Labs
4. Learning Centers
5. Classrooms
6. Science Labs
7. Resource Areas
8. Seminar Room
9. Black Box Theatre
10. Planned Academic Expansion
11. Outdoor Cafe
12. Media Center
13. Great Hall
14. Kitchen
15. Mechanical
16. Auditorium
17. Performing Arts
18. Gymnasium
19. Athletic Lockers
20. Weights/Cardio
21. Tumbling/Gymnastics
22. Upper Deck (Gymnasium)
23. Wrestling
24. Field House
25. Future Pool Expansion
26. Courtyard

Second Floor

1. Administration Center
2. Guidance & Career Center
3. Exploratory Labs
4. Learning Centers
5. Classrooms
6. Science Labs
7. Resource Areas
8. Seminar Room
9. Black Box Theatre
10. Planned Academic Expansion
11. Outdoor Student Cafe
12. Media Center
13. Great Hall
14. Kitchen
15. Mechanical
16. Auditorium
17. Performing Arts
18. Gymnasium
19. Athletic Lockers
20. Weights/Cardio
21. Tumbling/Gymnastics
22. Upper Deck (Gymnasium)
23. Wrestling
24. Field House
25. Future Pool Expansion
26. Courtyard

